Poco lento

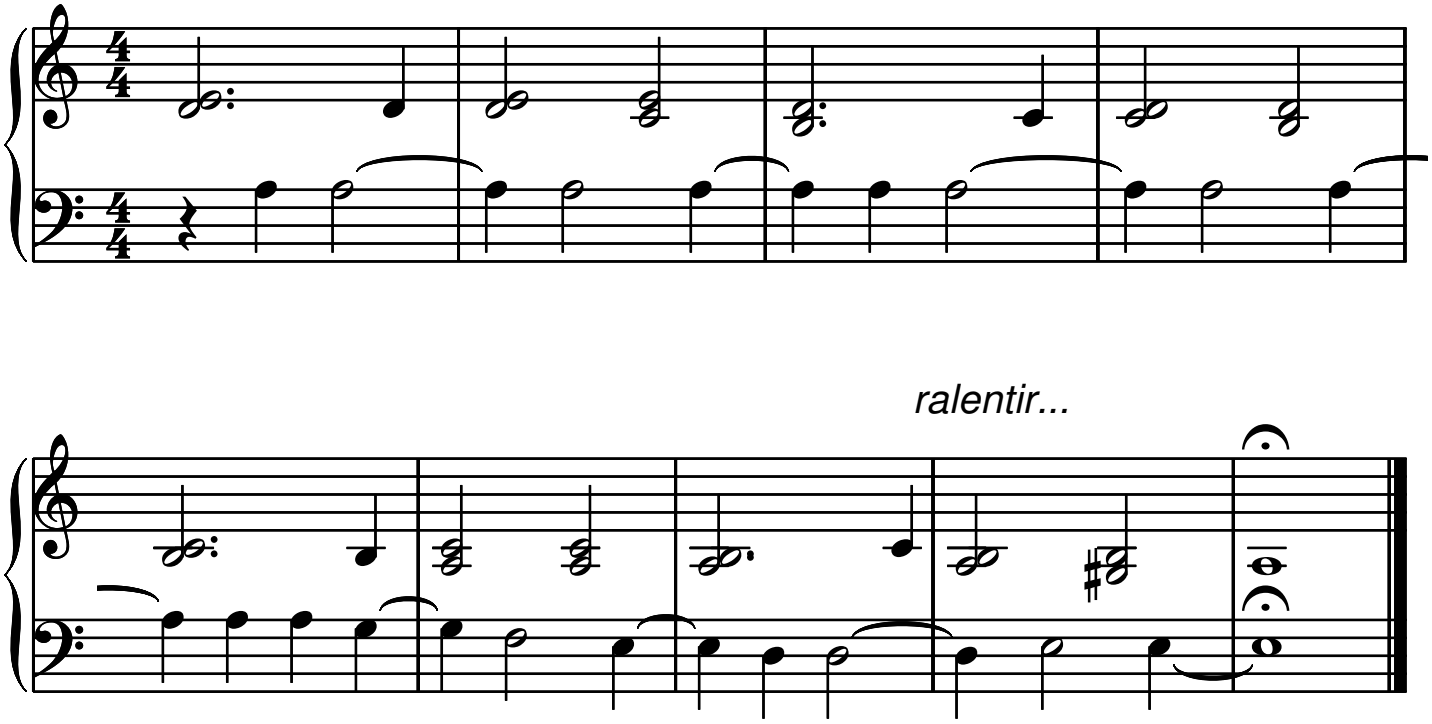

Clefs pour le déchiffrage -- © Jerome Coulomb -- www.piupiano.com -- www.dechiffrage.fr